



MONTHLY MEMBERSHIP PROGRESS REPORT

District 321A2

Results as of: 3/31/2016

GMT: V S Kukreja

LOCATION INDIA

GMT CA 6

| Clubs | | | | | Members | | | | |
|-----------------------|---------------|-----------|---------------|---------------|-----------------------|-----------------|-------------------------------|-----------------|---------------|
| RESULTS FOR 2015-2016 | | | | | RESULTS FOR 2015-2016 | | | | |
| QUARTER | NEW CLUB GOAL | NEW CLUBS | DROPPED CLUBS | NET GAIN/LOSS | QUARTER | NEW MEMBER GOAL | CHARTER AND NEW MEMBERS ADDED | DROPPED MEMBERS | NET GAIN/LOSS |
| JULY/AUG/SEPT | 2 | 2 | 0 | 2 | JULY/AUG/SEPT | 5 | 156 | 138 | 18 |
| OCT/NOV/DEC | 1 | 3 | 2 | 1 | OCT/NOV/DEC | 20 | 203 | 81 | 122 |
| JAN/FEB/MAR | 1 | 0 | 0 | 0 | JAN/FEB/MAR | 100 | 103 | 19 | 84 |
| APR/MAY/JUNE | 0 | 0 | 0 | 0 | APR/MAY/JUNE | 0 | 0 | 0 | 0 |

GOALS AND ACTUAL NEW CLUBS CUMULATIVE

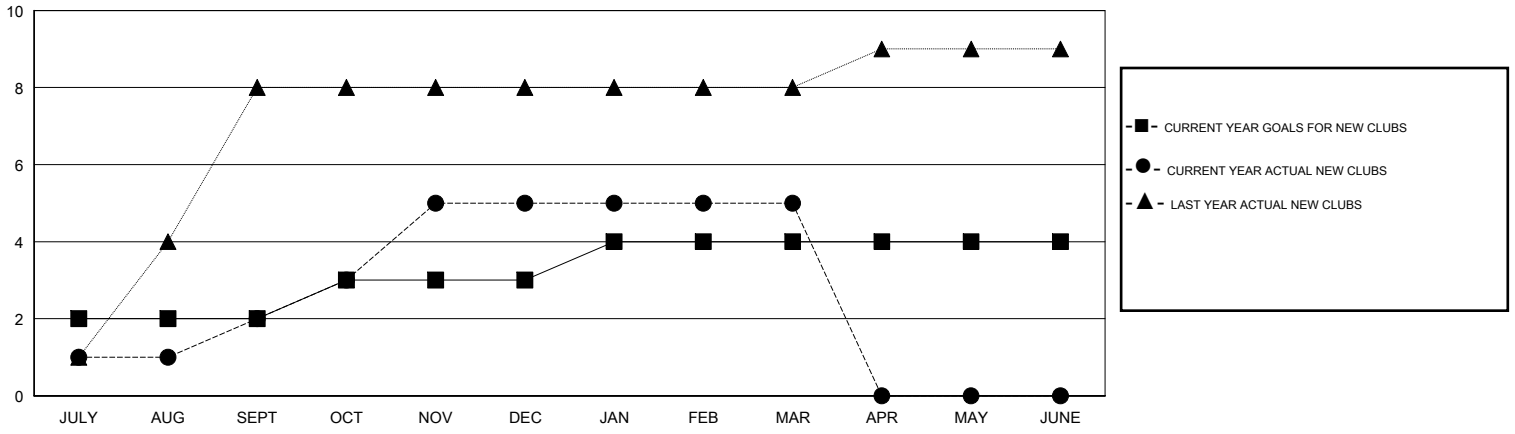

GOALS AND ACTUAL MEMBERS CUMULATIVE

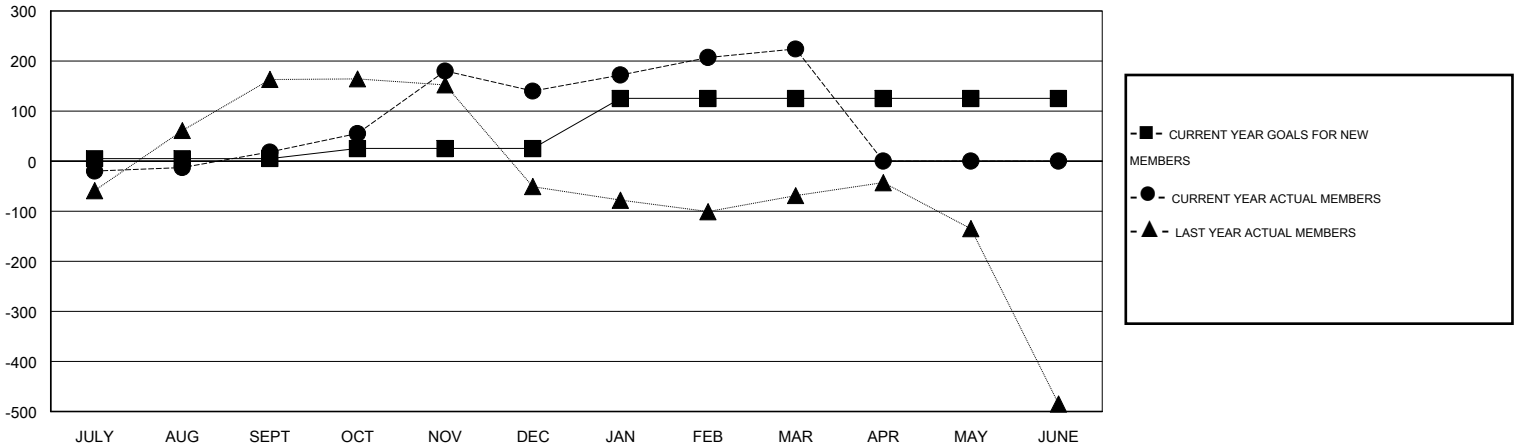

| | | | | | |
|------------------------|--|---|----------------|---------------------|-------|
| DROPPED CLUBS: 2 | 65 CLUBS OF 91 ADDED 1 OR MORE NEW MEMBERS | <u>GENDER DISTRIBUTION</u> | | | |
| <u>DROPPED MEMBERS</u> | | MALE | 2,077 (72.67%) | | |
| DECEASED | 3 | FEMALE | 781 (27.33%) | | |
| CLUB CANCELLED | 36 | CLICK HERE FOR HEALTH ASSESSMENT DATA | | | |
| OTHER | 199 | | | FAMILY UNIT MEMBERS | 1,504 |
| TOTAL | 238 | | | HEAD OF HOUSEHOLD | 674 |
| | | NON-HEAD OF HOUSEHOLD | 830 | | |